



Price \$23,500

811 East 6th Street, Redfield, SD

List Date: 5/8/2026

Lot Size: 100 X 165

Basement Year Built: 1978

RE Taxes: \$224.92

Legal Description: Belling's 17 & 18, Redfield City, Spink County, South Dakota

Two Land Lots & Basement 811 E 6th St, Redfield, SD 57469-1416. These two land lots with the basement poured new in 1978 is the perfect property/housing project opportunity. This property's basement has been valued by two separate concrete companies at \$30,000.00 today's costs. A full land/property survey was completed in 2018. A small red shed at the back of the two lots will remain. Larger trees have been trimmed and the property has been cleared/maintained. There's alleyway access at the back of the property. This property has access to the City of Redfield's sewer, water and electric. Is this your next project and/or new home location?

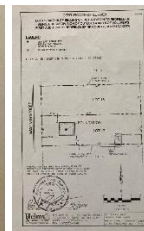
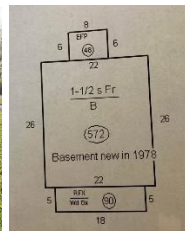

ALL AREAS, DIMENSIONS AND REAL ESTATE TAX ARE APPROXIMATE
This information comes from the offices of the Spink County Assessor and Treasurer
This information is deemed to be reliable, but not guaranteed.